2024 Presence of CCCM in the world with Co-coordination agency

CCCM CLUSTER
Supporting displaced communities

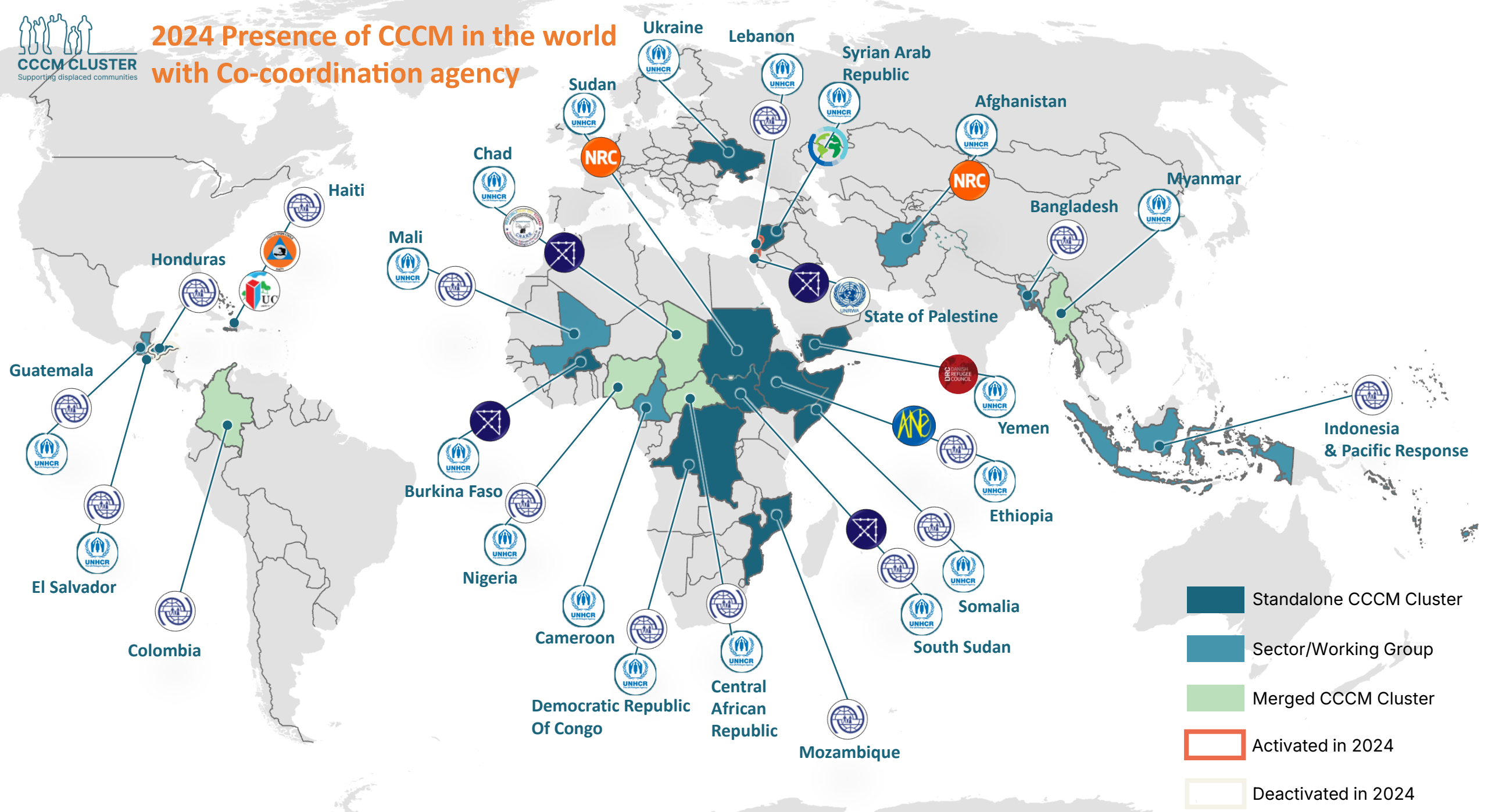

Data: CCCM, UNHCR, IOM | update: 25/01/2025 | contact: hayo@unhcr.org – cfavier@iom.int – mathieu@unhcr.org – pkyaw@iom.int